



NURSING IS LOVE IN ACTION



MAA KANTI SCHOOL OF NURSING

Prospectuses

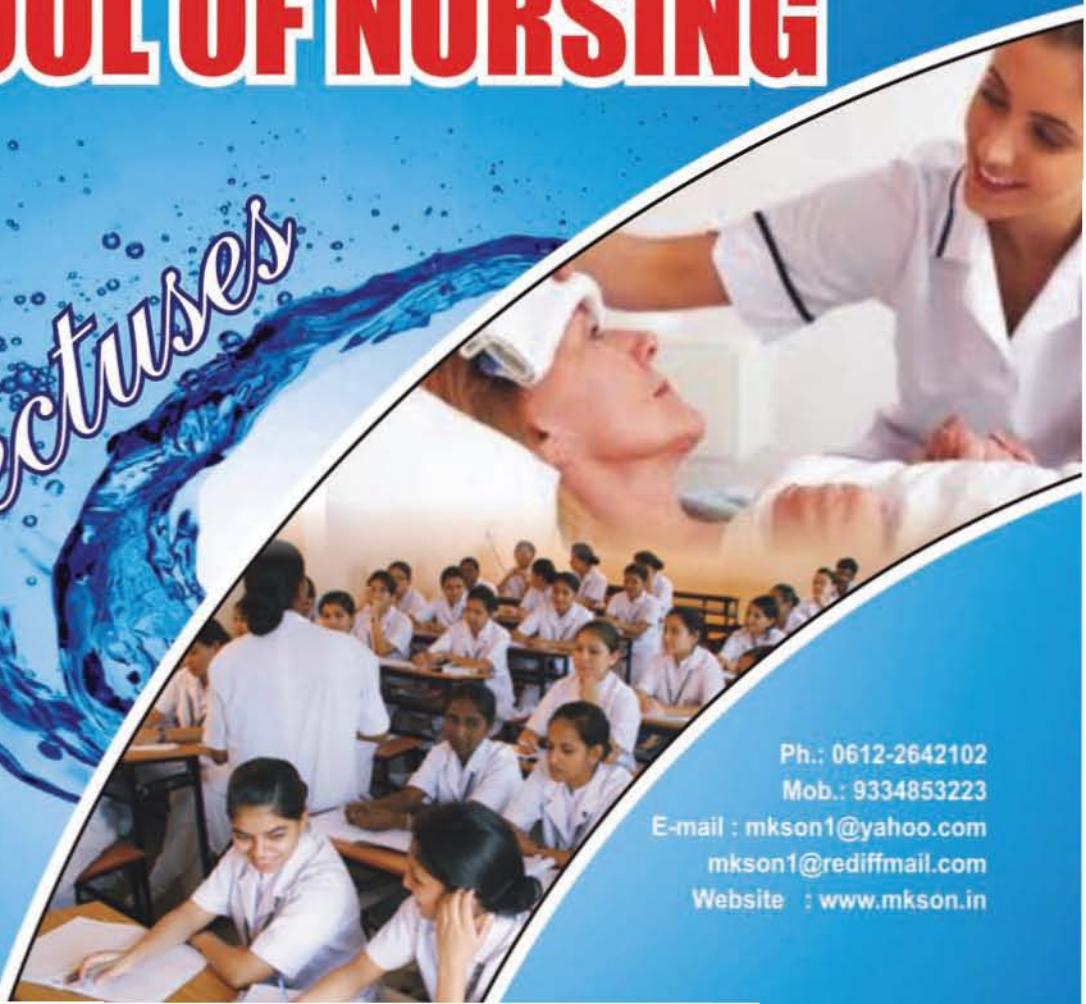

Ph.: 0612-2642102
Mob.: 9334853223
E-mail : mkson1@yahoo.com
mkson1@rediffmail.com
Website : www.mkson.in

Rules & Regulations

Admission Terms & Conditions

- » There shall be an entrance examination conducted by the institution. Candidate will be selected according to their merit.
- » The minimum age of interance is completion of 17 years and nor more than 35 years on the date of admission.
- » The candidate must have passed the 10+2 or equivalent examination.
- » The candidate should be female & medically fit and have to submit the prescribed medical certificate duly filled and signed by the candidate and Civil Surgeon.

Leave & Vacation

Student can avail leave and other vacation upto 4 weeks which is granted by the Principal. Parents and guardians are requested not to encourage their ward to take leave from the School. Any kind of leave is admissible only with permission of Principal but this will not be taken into account of relaxation in the attendance requirement.

Removal

- » The Governing Body of the school, on the recommendation of the Principal, reserve the right to remove from the school rolls, the name of students or punish her otherwise for :-
- » Failure to pay school or hostel fee in time
- » Failure to execute an agreement by parents/guardins of the students within 15 days of the date of admission.
- » Failure to come up to the prescribed standards.
- » Unsatisfactory conduct or behaviour.
- » Participation in any political/anti social demonstration.
- » Being involved or having been involved in the past in a criminal case.
- » Indulging in any activity derogatory to the school.
- » Consumption or possession of narcotic drugs / liquor.

Restriction & Expulsion

A student will be liable to immediate rustication by the Principal, if in her opinion, the student behaves in a manner subversive of discipline or any other offence.

Identity Card

Identity card is a must for every student as she may be asked to show it on demand as and when required Navjivan Hospital Pvt. Ltd. and Dewani Memorial Hospital Pvt. Ltd. as well as community heath centers.

Attendance

Students are require to attend all the classes in theory as well as in clinical .This is as per the rules of Indian Nursing Council, failing which the students have to recover the short in attendance by attending school in vacation.

Library

- » In institution's library only valid card holders will be eligible to use the library facilities.
- » The students can get issued on books/magazine at a time for one week. If the book/magazine is overdue, a fine of Rs 10/- per day will be charged.
- » In case of loss or damage to the book, student will have to bear the experience of the book or replace the same.
- » In the case of loss or damage of library card, duplicate card (on cost) will be issued on the submission of a written request.



"I attribute my
success to this -

*I never gave
or took
any excuse."*

- Florence
Nightingale



**Location Map of
Maa Kanti School
of Nursing**

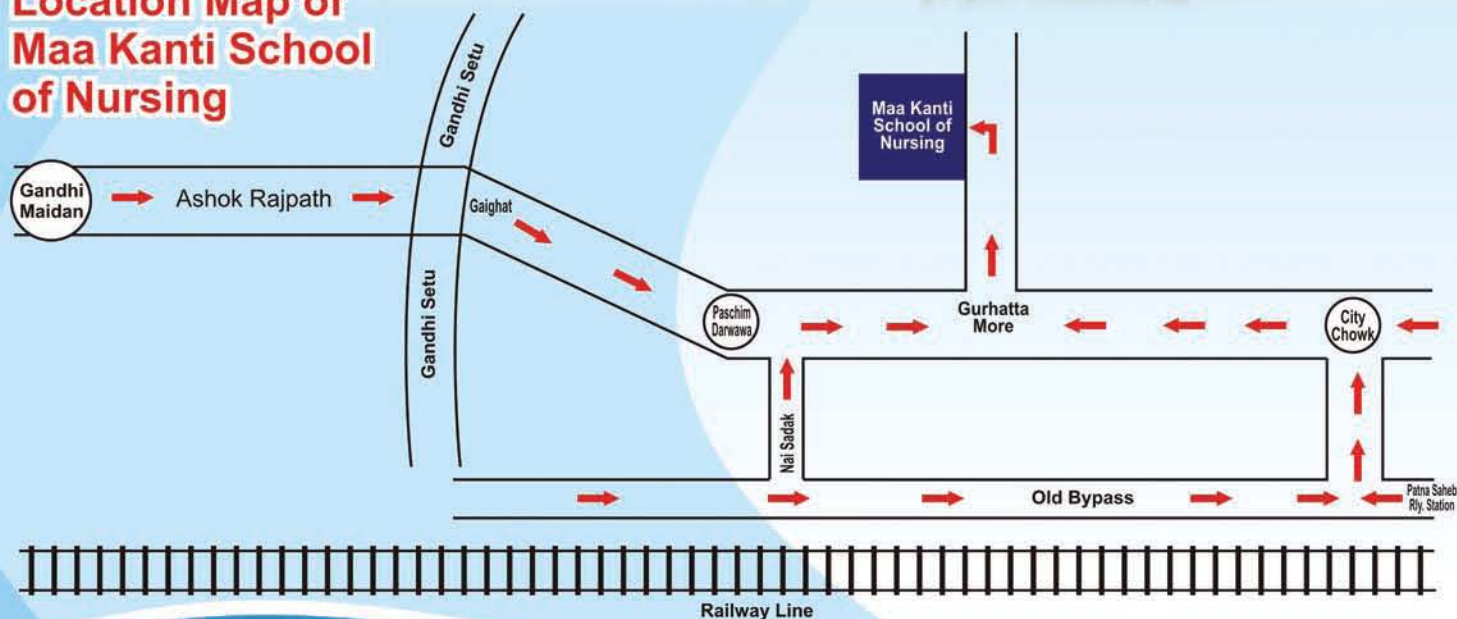



MAA KANTI SCHOOL OF NURSING

GURHATTA, PATNA CITY, PATNA - 8

Ph.: 0612-2642102, Mob.: 9334853223

E-mail : mkson1@yahoo.com, mkson1@rediffmail.com

Website : www.mkson.in



Approved by : Bihar Nursing Registration Council, Patna

Vide Letter No. : 574/BNRC Dated 11/06/2014

Run under the provisions of I.N.C. Act, 1947

Regulation for The A.N.M.

Under

Indian Nursing Council, New Delhi

Our Source of Inspiration



Pioneer of Modern Nursing
Lady with the Lamp
Florence Nightingale
Born : May 12, 1820 at Florence, Italy
Died : August 13, 1910 at London, England

I solemnly pledge myself before God and in the presence of this assembly, to pass my life in purity and to practice my profession faithfully.

I will abstain from whatever is deleterious and mischievous, and will not take or knowingly administer any harmful drug. I will do all in my power to maintain and elevate the standard of my profession, and will hold in confidence all personal matters committed to my keeping and all family affairs coming to my knowledge in the practice of my calling.

With loyalty will I endeavor to aid the physician, in his work, and devote myself to the welfare of those committed to my care.

*To the spirit of Florence Nightingale
the patron saint of all nurses,
please make one watch her step and obey
all the rules and regulations.*



MAA KANTI SCHOOL OF NURSING

**GURHATTA, PATNA CITY
PATNA - 8**

Year of Establishment	- 2012
Status	- Registered under the Govt. of Bihar
Run & Managed By	- Ram Krishna Educational Trust for youth, Patna, Bihar
Chairman	- Mr. Ram Sewak Prasad
Secretary cum M.D.	- Mr. Pankaj Kumar
Mobile No.	- 9334853223
Phone & Fax No.	- 0612-2642102
E-mail	- mkson1@yahoo.com, mkson1@rediffmail.com
Website	- www.mkson.in
Approved by	- Bihar Nursing Registration Council, Patna Vide Letter No.- 574/BNRC Dated 11/06/2014
Governing Act	- Indian Nursing Council Act 1947
Managing Rules & Regulations By	- Indian Nursing Council, New Delhi

From the Chairman Desk



Dear aspirants,

It is a special pleasure for me to introduce the Maa Kanti School of Nursing Prospectus. This prospectus reflects the program & growth of our School.

Our education has to reach out to all. But more than anything, it has to touch the hearts of the people through the noble profession of Nursing. Hence academic excellence is not just sufficient. It has to go beyond that to treat people as persons, to help them to achieve great heights & to make them good citizens of tomorrow.

I'm glad that our Maa Kanti School of Nursing is focusing on the wholesome development of the human personality by inculcating values & by paying equal attention to the development of the body, mind & spirit.

With this goal in mind, the staff of Maa Kanti School of Nursing strives towards perfecting the minds of the students through an innovative values based curriculum inculcating in them the need to put others before them with the faith that "It is good to do good to all".

I wish the team of students and staff the best & pray for success in all their endeavors.

Ram Sewak Prasad
Chairman



Dear aspirants,

The most fundamental principle in medicine is love and care. Nursing is a noble profession and nursing are committed to love and care for suffering people. The continuing evolution of health care and technology opens new doors for nurses nursing education. It requires caring professionals who will excel in meeting the challenge of a rapidly changing health care scenario.

In Maa Kanti School of Nursing we believe in building on our commitment to excel nursing educational needs. This institute is dedicated to prepare competent and responsible practitioners who are committed to service and leadership as professional nurses.

The curriculum is designed to develop habits of scholarly thinking and to motivate the students to use theoretical and empirical knowledge from nursing and related disciplines. This will enable the students to think critically, communicate effectively and provide professional nursing care in a variety of health care setting. This also facilitate them to assure leadership roles as nurse practitioners and teachers in a wide variety of health care delivery systems. Our faculty is carrying and committed.

The diverse interest and back grounds of the faculty adds richness of the learning experiences. Courses are delivered in a mature seminar style. Our faculties will care for personal attention to each student to integrate their own faith and a deep sense of this into the practice of nursing.

We invite you for a comprehensive nursing educational experience in our institution.

Pankaj Kumar
Secretary Cum M.D.

About the School.

Maa Kanti School of Nursing is a unique nursing school established by its mother organization "Ram Krishna Educational Trust for Youth, Patna Bihar" - is non-profitable Trust, registered with Govt. of Bihar under Trust registration act. The school is recognized by State Nursing Council, Govt. of Bihar. The School is running a full time course in Auxiliary nursing and midwifery (A.N.M.) according to the revised syllabus of Indian Nursing Council, New Delhi. The School has excellent infrastructure with hard working & versatile Principal and a team of dedicate faculty. The school suppose to provide academic excellence and all around personality development to the students of Nursing.



Three good reason to study in this school

1. Education :

The school has a highly appreciated teaching faculty, who believes that good education is the root of a highly successful professional career. The school conducts regular examinations, so that the students have a feedback to work harder to get better. The teaching methods adopted, promote multi disciplinary inquiry and practical applications of problems. Interactive methods of teaching are employed so that there is a high degree of interaction between the students and the teacher in the classroom.



2. Excellence in Professional Field.

The school is run by the Ram Krishna Educational Trust for Youth, Patna Bihar. The entire trust structure consists of people of who are having experience in diverse professional fields such as medicine etc. it is this professional excellence that would make the school and students to realize their excellence in various professional fields.



3. Ethical Values

We strongly believe that the student to be successful, not only needs good education and professional practical experience, but also good ethical values to reach out to the society and serve, we at Patna A.N.M. groom our students in building such values, after which these students blend well with the society thus brining fame to themselves and the institution they studies in.

1. Clinically Experience

The school is attached with Susruta Surgical Clinic, Patna City for clinical practice of students. Besides, Sri Hari Jeevan Health Care and Golwara Hospital, Patna City are also on the penal for providing identical facilities to our student. Community field experience is provide to the students by taking them to attached Primary Health Centre.



2. Transportation

The school has its own fleet of transport buses for providing conveyance to its students for clinical training/school & other field work.

3. Scholarship

The Maa Kanti School of Nursing awards Merit Scholarships to meritorious students scoring distinction in internal exams.

4. Education Loan

Various Commercial Bank finance for undertaking Nursing education by way of 'Study Lone" to the parents of eligible students. Tuition fee paid for professional education is eligible for income tax rebate under sec. 80C of Income Tax Act. The school on its part assist parents of desirous students in raising study loan from commercial banks in various ways.

5. Sports

The students are encourages to take part in indoor and outdoor sports activities and participate in inter school sports competition. The School campus has good play field, suitable for outdoor games.

6. Hostel

The school has Hostel facilities, it shall be the duty of every resident to maintain integrity of character and follow high traditions of discipline set by the school. All residents are expected to return to the hostel by the stipulated time in evening. Violation of the rules will invite heavy monetary fines and if repeated may entail removal from the hostel. Smoking, drinking alcoholic beverages, dealing and consuming prohibited drugs immoral conduct entertaining unauthorized guests and disturbing other inmates are punishable as violation of hostel discipline. The hostel boasts of a hygienic modern kitchen which caters to the needs of the hostel inmates.



7. Library

As a matter of fact, a well organized library is a window from where one can view the whole world. The Library of the school has its unique distinction of having over 10,000 volumes comprising of various medical and general books of foreign and Indian authors, reference books, journals etc, which inspire our student for making an all round success in different walks of life.

Syllabus

FIRST YEAR :

S.No.	NURSING COURSE Course title and description	CLASSROOM HOURS			EXPERIENCE		
		Theory	Demonstration	Total	Hospital	Community	Total
i.	Community health nursing	120	50	170	10	100	110
ii.	Health Promotion	120	75	195	20	180	200
	A. Nutrition	35	20	55			
	B. Human Body & Hygiene	35	20	55			
	C. Environmental Sanitation	20	15	35			
	D. Mental Health	30	10	40			
iii.	Primary Health Care Nursing - I	130	150	280	90	300	390
	A. Infection and immunization	25	20	45			
	B. Communicable Diseases	40	25	65			
	C. Community health problems.	30	50	80			
	D. Primary medical care	20	20	40			
	E. First aid and Referral.	25	35	60			
iv.	Child Health Nursing	75	110	185	80	100	180
	Total Hours	485	385	835	200	680	880

TOTAL = 1720 Hours

SECOND YEAR (First 6 moths)

S.No.	NURSING COURSE Course title and description	CLASSROOM HOURS			EXPERIENCE		
		Theory	Demonstration	Total	Hospital	Community	Total
v.	Midwifery	200	160	360	220	160	380
vi.	Health Center Management	40	40	80		60	60
	Total Hours	240	200	440	220	220	440

TOTAL = 880 Hours

SECONd YEAR (Internship period)

S.No.	NURSING COURSE Course title and description	EXPERIENCE		
		Hospital	Community	Total
i.	Midwifery	240	240	480
	Antenatal ward	40		
	Intranatal / labour room	120		
	Post natal ward	40		
	Neonatal care unit	40		
ii.	Child Health	80	160	240
iii.	Community Health and Health center management		160	160
	Total Hours			880

TOTAL = 880 Hours in the internship period

Grand Total = 1760 hrs.

Theory and practical Examination at the end of first year

Paper	Course	External Assessment	Internal Assessment	Duration
Theory Paper I	Community Health Nursing	75	25	3 hrs.
Theory Paper II	Health Promotion	75	25	3 hrs.
Theory Paper III	Primary Health Care Nursing	75	25	3 hrs.
Theory Paper IV	Child Health Nursing	75	25	3 hrs.
Practical I	Community Health Nursing and health promotion.	100	100	
Practical II	Child Health Nursing	100	100	
	Total	500	300	

Grand total for first year 800 marks.

Theory and practical Examination at the end of the Second Year

Paper	Course	External Assessment	Internal Assessment	Duration
Theory Paper V	Midwifery	75	25	3 hrs.
Theory Paper IV	Health Centre Management	75	25	3 hrs.
Practical III	Midwifery	100	100	
Practical IV	Primary Health care and health centre management	100	100	
	Total	350	250	

Grand total for second year 600 marks.

- » Pass mark for each nursing subject on aggregate will be = 50%
- » A candidate has to pass in theory and practical exam separately in each of the paper
- » A candidate has to pass in internal and external exam separately in each of the paper.
- » Maximum number of attempts permitted for each paper is 3 including first attempt.
- » A candidate failing in more than one subject will not be promoted to the next year.
- » No candidate shall be admitted to the second year examination unless the candidate has passed the first year examination.